Property Details

Town:	Dunbogan NSW
Beds:	3
Baths:	2
Square m2	
List Price:	
Status:	Active

Google Map

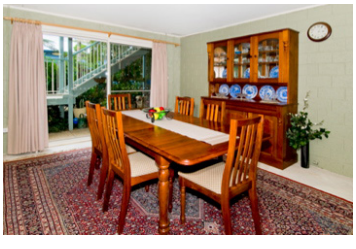

More images

DON'T MISS THIS UNIQUE OPPORTUNITY!

38 Camden Head Road, Dunbogan 2443

Live in one while you rent out the other. ($395 per week for 1st, and $275 for 2nd. or Rent them both while you wait to retire.

The front two-story home overlooks Gogley's lagoon.

The modern, large kitchen with a walk in pantry has a sensor light.

The open plan living, dining and kitchen area enters onto the large entertaining deck. Perfect for having breakfast, lunch and evening meals, whilst watching the sunset!

Three bedrooms, main with large ensuite and walk in robe.

The lower level consists of a garage plus a huge entertaining area which could include room for a full size billiard table, etc, etc.

2nd Home:

The original home is located at the rear of the new home and is joined by a covered breezeway and set amongst an enclosed tropical garden.

Three bedrooms, kitchen, dining, lounge-room and large bathroom.

The large garage/ carport could house up to five vehicles.

Nothing to do! But move in, go fishing and relax.

Contact us for a personal inspection.

Copyright (c) 2008 Coastal Real Estate Camden Haven Designed by subgreen design